



## SINGLEPOINT QMS FACTSHEET

# CLOSE THE GAP BETWEEN YOUR CURRENT QMS AND ITS FUTURE POTENTIAL.

### Q. How do you make your Quality Management System become something that all of your people are invested in?

Boost employee involvement by adopting digital processes that streamline tasks, increase efficiency, and uphold quality and best practices.

Singlepoint is a rapidly configurable, no-code Quality Management System that helps manufacturing and engineering businesses continually improve processes, reinforce a culture of compliance, and drive quality from a single source of truth.

Since 1996, we have specialised in providing QMS software that adapts to the unique needs of each organisation, fostering a culture that consistently focuses on quality. Our solution offers ready-to-use modules that can be easily customised to reflect your specific processes, bridging the gap between your current QMS and its potential.

By connecting employees to digitally driven processes, Singlepoint improves efficiency and adapts to your organisation's unique needs to drive value and quality across your business.

### Key Features

1. 100% web based solution for employees, suppliers and even customers
2. Drives compliance with various standards including ISO9001, IATF 16949, AS9100, ISO 13485, and CFR21 Part 11
3. Customisable modules using Singlepoint's process design platform
4. Standard modules for a range of QMS functions
5. Enhanced access control and user experience
6. Multiple deployment options and external integration capabilities with ERPs and other systems
7. On-going training and support available to empower your teams to take control of changes and improvements

[Read more](#)



### Standard modules

- Document Manager
- Competency and Training Manager
- Issue Manager (Corrective & Preventive Action)
- Audit Manager
- Calibration & Asset Manager
- Engineering Change Manager
- Supplier Manager
- Risk Manager
- New Product Introduction Manager
- Raar for Business Intelligence & Dashboard Reports

### Our customers tell us that visibility is the key.

With Singlepoint your users will now just have one place to come to see all the tasks relative to managing the key QMS processes



### Module Highlights

#### Document Manager

As the ultimate compliance tool, Singlepoint DMS offers solid document control that serves as the foundation of your QMS. It ensures strict access control, comprehensive audit trails, electronic approval routing, and powerful search functions. Integrated into Singlepoint's business process management platform, it delivers controlled documents seamlessly within the context of ongoing tasks.

Working standalone or as part of a wider QMS solution, our document control software helps fast moving organisations bring a complex web of documentation under control to drive safety, compliance and agility.

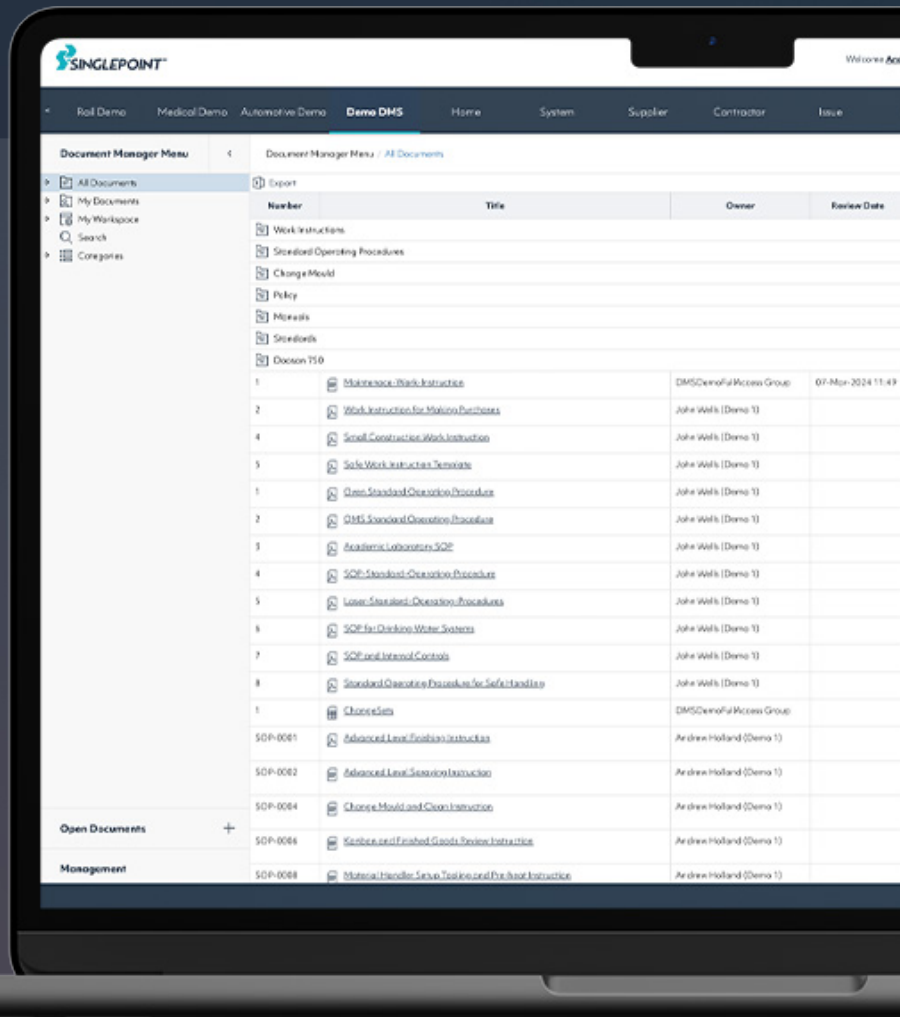

SINGLEPOINT													
Welcome Andrew Holland (Demo 3)													
EN CN GR DE ES JA PL FR FI													
Logout													
Demo Demo DMS Home System Document Customer Supplier Contractor Issue Incident Risk Audit Training Equipment PPAP													
Entities													
Dashboard													
All Equipment													
	ID	Company	Master	Equipment ID	Serial Number	Description	State	Status	Action	Calibration Result	Due Date	Hours Remaining	Uses Remaining
All Equipment (Active)	1010	Synchronology Demo	<input type="checkbox"/>	CAL 10 2021	ABS150-001	Calipers - Micrometer Caliper - 0-300mm	Active			Adjusted - Limited Use	17-Apr-2023	1	30
All Equipment (Inactive)	1012	Synchronology Demo	<input type="checkbox"/>	CAL 2 2021	CAL22021	Calipers - Vernier - 0-100mm	Active	Quarantine		Passed	22-Mar-2024	8760	6
All Equipment (Bookmarked)	1014	Synchronology Demo	<input type="checkbox"/>	CAL 3 2021	CAL32021	Calipers - Vernier - 0-150mm	Active		In Calibration	Passed	29-Jan-2022	8760	6
All Equipment (Location)	1015	Synchronology Demo	<input type="checkbox"/>	CAL 4 2021	CAL42021	Calipers - Vernier - 0-200mm	Active		Checked-Out	Adjusted	29-Jan-2022	8760	6
All Equipment (Due For Calibration)	1016	Synchronology Demo	<input type="checkbox"/>	CAL 5 2021	CAL52021	Calipers - Vernier - 0-300mm	Active	Damaged	Checked-Out	Failed	29-Jan-2022	8759	5
All Equipment (Due Soon For Calibration)	1017	Synchronology Demo	<input type="checkbox"/>	CAL 6 2021	CAL62021	Calipers - Vernier - 0-600mm	Active		Checked-Out	Passed	29-Jan-2022	8760	6
All Equipment (Active - Calibration Failed)	1019	Synchronology Demo	<input checked="" type="checkbox"/>	GAU 1 2021	GAU12021	Gauges - Block Gauge - 0-10mm	Active			Passed	29-Aug-2023	0	0
All Equipment (Checked-Out)	1021	Synchronology Demo	<input type="checkbox"/>	CAL 8 2021	CAL82021	Caliper - Inside 20-170mm	Active			Adjusted	01-Apr-2021	8760	10
All Equipment (In Calibration)	1022	Synchronology Demo	<input checked="" type="checkbox"/>	GAU 8 2021	GAU82021	Calipers - Digital Caliper - 0-150mm	Active			Passed	15-Mar-2021	8760	30
All Equipment (In Maintenance)	1023	Synchronology Demo	<input checked="" type="checkbox"/>	GAU 3 2021	GAU32021	Gauges - Block Gauge - 0-10mm	Active			Passed	08-Jun-2022	0	0
All Equipment (In Repair)	1024	Synchronology Demo	<input checked="" type="checkbox"/>	GAU 4 2021	GAU42021	Gauge - Block 30mm	Active			Passed	20-Jul-2022	0	0
All Equipment (Due For R&R Study)	1026	Synchronology Demo	<input checked="" type="checkbox"/>	GAU 5 2021	GAU52021	Gauge - Ring 10 mm	Active			Passed	10-Feb-2022	8760	30
All Equipment (Due Soon For R&R Study)													
All Equipment (Deleted)													
All Masters (Due For Calibration)													
All Masters (Due Soon For Calibration)													
All Masters (Active - Calibration Failed)													
All Kits													
All Actions													
My Work Orders													
All Events													
Equipment Global Reports													
Equipment Custom Reports													

## Visual Navigator

This user-friendly feature enables end-users to quickly locate documents, reports, and modules. Users have complete control over screen and landing page designs, while clickable image hotspots facilitate easy navigation for all skill levels.

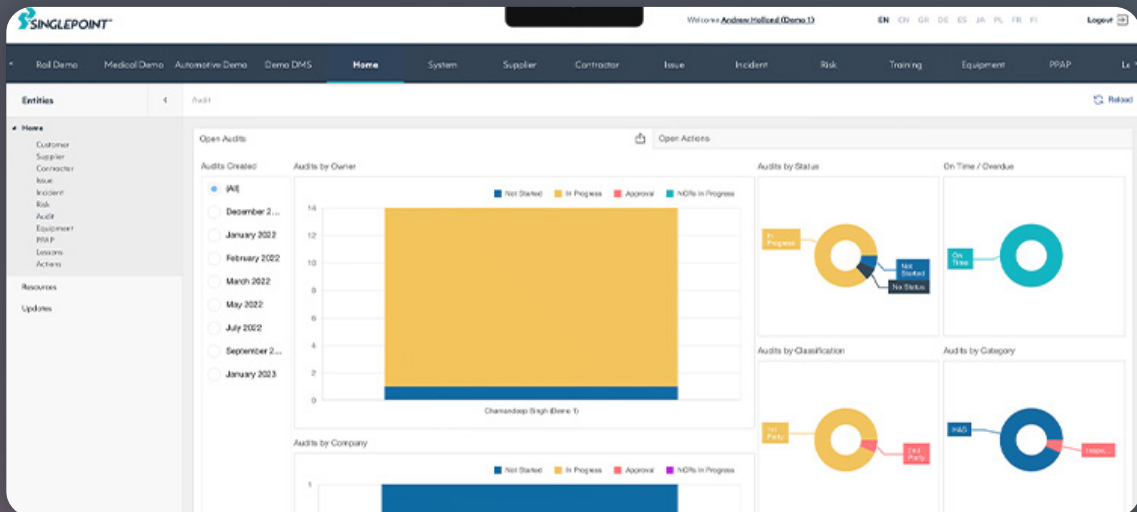

## Competency Checker & Training Manager

These two modules work with Singlepoint DMS to verify end-users' understanding of essential documentation through multiple-choice tests that are created in the on-board question builder. This not only updates individual training and skill information but also enhances overall job performance.

SINGLEPOINT																																																																																																																																																																															
Welcome Andrew Holland (Demo.1)																																																																																																																																																																															
EN CN GR DE ES JA PL FR FI Logout																																																																																																																																																																															
Demo Demo DMS Home System Document Customer Supplier Contractor Issue Incident Risk Audit Training Equipment PPAP																																																																																																																																																																															
Entities + Add New Excel																																																																																																																																																																															
Dashboard																																																																																																																																																																															
All Equipment																																																																																																																																																																															
<ul style="list-style-type: none"> <li>All Equipment (Active)</li> <li>All Equipment (Inactive)</li> <li>All Equipment (Bookmarked)</li> <li>All Equipment (Location)</li> <li>All Equipment (Due For Calibration)</li> <li>All Equipment (Due Soon For Calibration)</li> <li>All Equipment (Active - Calibration Failed)</li> <li>All Equipment (Checked-Out)</li> <li>All Equipment (In Calibration)</li> <li>All Equipment (In Maintenance)</li> <li>All Equipment (In Repair)</li> <li>All Equipment (Due For R&amp;R Study)</li> <li>All Equipment (Due Soon For R&amp;R Study)</li> <li>All Equipment (Disbanded)</li> <li>All Masters</li> <li>All Masters (Due For Calibration)</li> <li>All Masters (Due Soon For Calibration)</li> <li>All Masters (Active - Calibration Failed)</li> </ul>																																																																																																																																																																															
All Kits																																																																																																																																																																															
All Actions																																																																																																																																																																															
My Work Orders																																																																																																																																																																															
All Events																																																																																																																																																																															
Equipment Global Reports																																																																																																																																																																															
Equipment Custom Reports																																																																																																																																																																															
<table border="1"> <thead> <tr> <th></th> <th>Id</th> <th>Company</th> <th>Master</th> <th>Equipment Id</th> <th>Serial Number</th> <th>Description</th> <th>State</th> <th>Status</th> <th>Action</th> <th>Calibration Result</th> <th>Due Date</th> <th>Hours Remaining</th> <th>Uses Remaining</th> </tr> </thead> <tbody> <tr> <td></td> <td>1014</td> <td>Synconology Demo</td> <td><input type="checkbox"/></td> <td>CAL 3 2021</td> <td>CAL32021</td> <td>Calipers - Vernier - 0-150mm</td> <td>Active</td> <td></td> <td>In Calibration</td> <td>Passed</td> <td>29-Jan-2022</td> <td>8760</td> <td>5</td> </tr> <tr> <td></td> <td>1015</td> <td>Synconology Demo</td> <td><input type="checkbox"/></td> <td>CAL 4 2021</td> <td>CAL42021</td> <td>Calipers - Vernier - 0-200mm</td> <td>Active</td> <td></td> <td>Checked-Out</td> <td>Adjusted</td> <td>29-Jan-2022</td> <td>8760</td> <td>5</td> </tr> <tr> <td></td> <td>1016</td> <td>Synconology Demo</td> <td><input type="checkbox"/></td> <td>CAL 5 2021</td> <td>CAL52021</td> <td>Calipers - Vernier - 0-300mm</td> <td>Active</td> <td>Damaged</td> <td>Checked-Out</td> <td>Failed</td> <td>29-Jan-2022</td> <td>8759</td> <td>5</td> </tr> <tr> <td></td> <td>1017</td> <td>Synconology Demo</td> <td><input type="checkbox"/></td> <td>CAL 6 2021</td> <td>CAL62021</td> <td>Calipers - Vernier - 0-600mm</td> <td>Active</td> <td></td> <td>Checked-Out</td> <td>Passed</td> <td>29-Jan-2022</td> <td>8760</td> <td>5</td> </tr> <tr> <td></td> <td>1021</td> <td>Synconology Demo</td> <td><input type="checkbox"/></td> <td>CAL 8 2021</td> <td>CAL82021</td> <td>Caliper - Inside 20-170mm</td> <td>Active</td> <td></td> <td>Adjusted</td> <td>01-Apr-2021</td> <td>8760</td> <td>10</td> </tr> <tr> <td></td> <td>1022</td> <td>Synconology Demo</td> <td><input checked="" type="checkbox"/></td> <td>GAU 8 2021</td> <td>GAU82021</td> <td>Calipers - Digital Caliper - 0-150mm</td> <td>Active</td> <td></td> <td>Passed</td> <td>15-Mar-2021</td> <td>8760</td> <td>30</td> </tr> <tr> <td></td> <td>1023</td> <td>Synconology Demo</td> <td><input checked="" type="checkbox"/></td> <td>GAU 3 2021</td> <td>GAU32021</td> <td>Gauges - Block Gauge - 0-10mm</td> <td>Active</td> <td></td> <td>Passed</td> <td>08-Jun-2022</td> <td>0</td> <td>0</td> </tr> <tr> <td></td> <td>1024</td> <td>Synconology Demo</td> <td><input checked="" type="checkbox"/></td> <td>GAU 4 2021</td> <td>GAU42021</td> <td>Gauge - Block 50mm</td> <td>Active</td> <td></td> <td>Passed</td> <td>20-Jul-2022</td> <td>0</td> <td>0</td> </tr> <tr> <td></td> <td>1026</td> <td>Synconology Demo</td> <td><input checked="" type="checkbox"/></td> <td>GAU 5 2021</td> <td>GAU52021</td> <td>Gauge - Ring 10 mm</td> <td>Active</td> <td></td> <td>Passed</td> <td>10-Feb-2022</td> <td>8760</td> <td>30</td> </tr> <tr> <td></td> <td>1027</td> <td>Synconology Demo</td> <td><input checked="" type="checkbox"/></td> <td>GAU 6 2021</td> <td>GAU62021</td> <td>Gauge - Ring 5 mm</td> <td>Active</td> <td></td> <td>Passed</td> <td>06-May-2022</td> <td>8760</td> <td>30</td> </tr> <tr> <td></td> <td>1029</td> <td>Synconology Demo</td> <td><input type="checkbox"/></td> <td>EMT 1</td> <td>EMT12021</td> <td>Temperature - Infrared Thermometer</td> <td>Active</td> <td></td> <td>In Repair</td> <td></td> <td>14-May-2021</td> <td>0</td> <td></td> </tr> </tbody> </table>															Id	Company	Master	Equipment Id	Serial Number	Description	State	Status	Action	Calibration Result	Due Date	Hours Remaining	Uses Remaining		1014	Synconology Demo	<input type="checkbox"/>	CAL 3 2021	CAL32021	Calipers - Vernier - 0-150mm	Active		In Calibration	Passed	29-Jan-2022	8760	5		1015	Synconology Demo	<input type="checkbox"/>	CAL 4 2021	CAL42021	Calipers - Vernier - 0-200mm	Active		Checked-Out	Adjusted	29-Jan-2022	8760	5		1016	Synconology Demo	<input type="checkbox"/>	CAL 5 2021	CAL52021	Calipers - Vernier - 0-300mm	Active	Damaged	Checked-Out	Failed	29-Jan-2022	8759	5		1017	Synconology Demo	<input type="checkbox"/>	CAL 6 2021	CAL62021	Calipers - Vernier - 0-600mm	Active		Checked-Out	Passed	29-Jan-2022	8760	5		1021	Synconology Demo	<input type="checkbox"/>	CAL 8 2021	CAL82021	Caliper - Inside 20-170mm	Active		Adjusted	01-Apr-2021	8760	10		1022	Synconology Demo	<input checked="" type="checkbox"/>	GAU 8 2021	GAU82021	Calipers - Digital Caliper - 0-150mm	Active		Passed	15-Mar-2021	8760	30		1023	Synconology Demo	<input checked="" type="checkbox"/>	GAU 3 2021	GAU32021	Gauges - Block Gauge - 0-10mm	Active		Passed	08-Jun-2022	0	0		1024	Synconology Demo	<input checked="" type="checkbox"/>	GAU 4 2021	GAU42021	Gauge - Block 50mm	Active		Passed	20-Jul-2022	0	0		1026	Synconology Demo	<input checked="" type="checkbox"/>	GAU 5 2021	GAU52021	Gauge - Ring 10 mm	Active		Passed	10-Feb-2022	8760	30		1027	Synconology Demo	<input checked="" type="checkbox"/>	GAU 6 2021	GAU62021	Gauge - Ring 5 mm	Active		Passed	06-May-2022	8760	30		1029	Synconology Demo	<input type="checkbox"/>	EMT 1	EMT12021	Temperature - Infrared Thermometer	Active		In Repair		14-May-2021	0	
	Id	Company	Master	Equipment Id	Serial Number	Description	State	Status	Action	Calibration Result	Due Date	Hours Remaining	Uses Remaining																																																																																																																																																																		
	1014	Synconology Demo	<input type="checkbox"/>	CAL 3 2021	CAL32021	Calipers - Vernier - 0-150mm	Active		In Calibration	Passed	29-Jan-2022	8760	5																																																																																																																																																																		
	1015	Synconology Demo	<input type="checkbox"/>	CAL 4 2021	CAL42021	Calipers - Vernier - 0-200mm	Active		Checked-Out	Adjusted	29-Jan-2022	8760	5																																																																																																																																																																		
	1016	Synconology Demo	<input type="checkbox"/>	CAL 5 2021	CAL52021	Calipers - Vernier - 0-300mm	Active	Damaged	Checked-Out	Failed	29-Jan-2022	8759	5																																																																																																																																																																		
	1017	Synconology Demo	<input type="checkbox"/>	CAL 6 2021	CAL62021	Calipers - Vernier - 0-600mm	Active		Checked-Out	Passed	29-Jan-2022	8760	5																																																																																																																																																																		
	1021	Synconology Demo	<input type="checkbox"/>	CAL 8 2021	CAL82021	Caliper - Inside 20-170mm	Active		Adjusted	01-Apr-2021	8760	10																																																																																																																																																																			
	1022	Synconology Demo	<input checked="" type="checkbox"/>	GAU 8 2021	GAU82021	Calipers - Digital Caliper - 0-150mm	Active		Passed	15-Mar-2021	8760	30																																																																																																																																																																			
	1023	Synconology Demo	<input checked="" type="checkbox"/>	GAU 3 2021	GAU32021	Gauges - Block Gauge - 0-10mm	Active		Passed	08-Jun-2022	0	0																																																																																																																																																																			
	1024	Synconology Demo	<input checked="" type="checkbox"/>	GAU 4 2021	GAU42021	Gauge - Block 50mm	Active		Passed	20-Jul-2022	0	0																																																																																																																																																																			
	1026	Synconology Demo	<input checked="" type="checkbox"/>	GAU 5 2021	GAU52021	Gauge - Ring 10 mm	Active		Passed	10-Feb-2022	8760	30																																																																																																																																																																			
	1027	Synconology Demo	<input checked="" type="checkbox"/>	GAU 6 2021	GAU62021	Gauge - Ring 5 mm	Active		Passed	06-May-2022	8760	30																																																																																																																																																																			
	1029	Synconology Demo	<input type="checkbox"/>	EMT 1	EMT12021	Temperature - Infrared Thermometer	Active		In Repair		14-May-2021	0																																																																																																																																																																			

## Issue Manager

Automate crucial processes like customer complaints and audit non-conformances with Singlepoint Issue Manager. Its powerful workflow designer provides full control and visibility, while automated alerts, reminders and escalation drive your QMS and quality standards further into the business.

## Audit Manager

With Singlepoint Audit Manager, create and manage audit schedules, tasks, and evidence. Fully integrated with Issue Manager, it resolves non-conformances and offers a feature-rich, offline-capable app that assists with on-site document collation and even allows auditors to capture photographs as evidence.

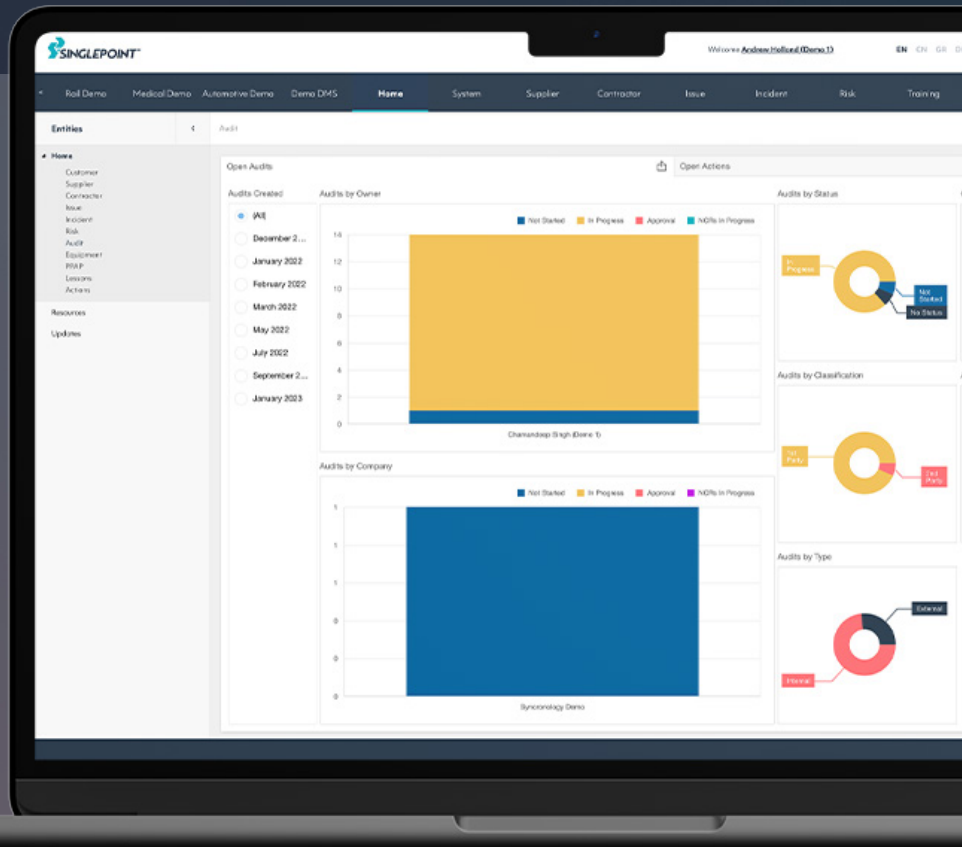

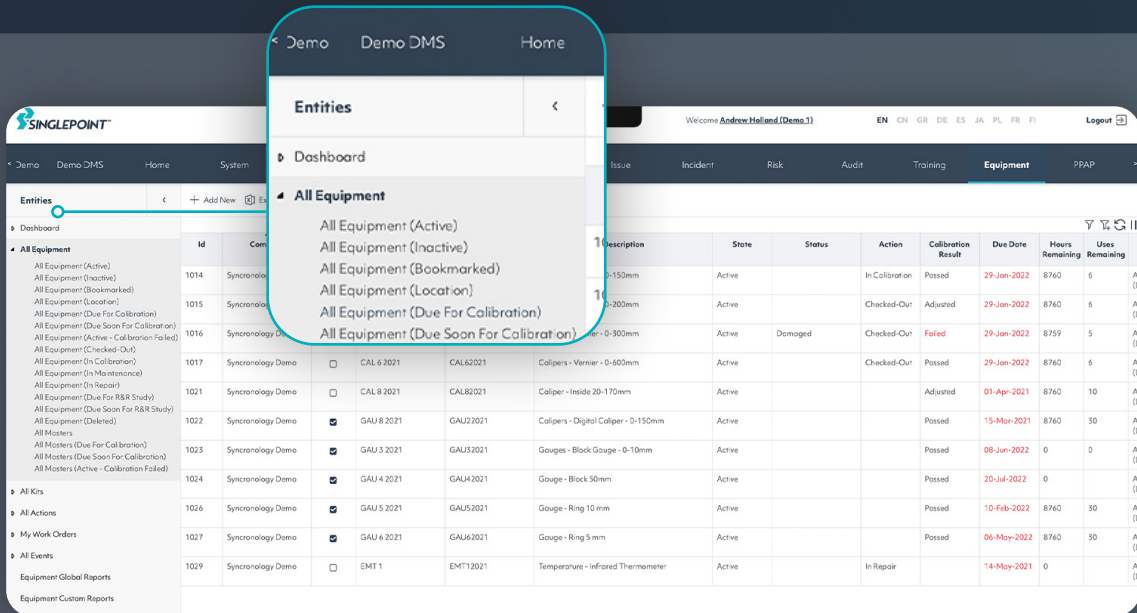

## Calibration & Asset Manager

Stay on top of key QMS processes with Singlepoint’s powerful calibration management module which allows you to schedule calibration jobs, execute internal and external calibration processes, generate certificates, record the full life cycle of a gauge and even manage ‘kits’ of gauges. You can also manage maintenance cycles of plant and machinery within the module, and respond to breakdowns and repairs.

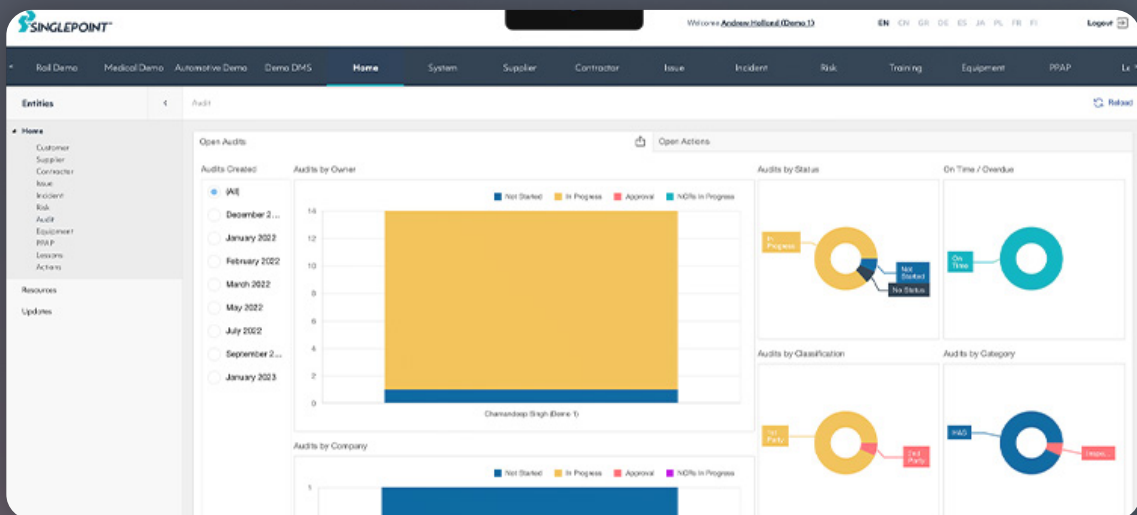

## Engineering Change

Singlepoint’s dedicated module streamlines the management and control of engineering changes. Its robust workflow designer guarantees timely notifications for all involved parties, seamless handling of supporting documentation and well-regulated approval processes. Additionally, a comprehensive audit trail history log runs in the background for complete transparency.

Id	Company	Master	Equipment Id	Serial Number	Description	State	Status	Action	Calibration Result	Due Date	Hours Remaining	Uses Remaining
1014	Synchronology Demo	<input type="checkbox"/>	CAL 3 2021	CAL32021	Calipers - Vernier - 0-150mm	Active		In Calibration	Passed	29-Jan-2022	8760	5
1015	Synchronology Demo	<input type="checkbox"/>	CAL 4 2021	CAL42021	Calipers - Vernier - 0-200mm	Active		Checked-Out	Adjusted	29-Jan-2022	8760	5
1016	Synchronology Demo	<input type="checkbox"/>	CAL 5 2021	CAL52021	Calipers - Vernier - 0-300mm	Active	Damaged	Checked-Out	Failed	29-Jan-2022	8759	5
1017	Synchronology Demo	<input type="checkbox"/>	CAL 6 2021	CAL62021	Calipers - Vernier - 0-600mm	Active		Checked-Out	Passed	29-Jan-2022	8760	5
1021	Synchronology Demo	<input type="checkbox"/>	CAL 8 2021	CAL82021	Caliper - Inside 20-170mm	Active		Adjusted	Passed	01-Apr-2021	8760	10
1022	Synchronology Demo	<input checked="" type="checkbox"/>	GAU 8 2021	GAU82021	Calipers - Digital Caliper - 0-150mm	Active		Passed	Passed	15-Mar-2021	8760	30
1023	Synchronology Demo	<input checked="" type="checkbox"/>	GAU 3 2021	GAU32021	Gauges - Block Gauge - 0-10mm	Active		Passed	Passed	08-Jan-2022	0	0
1024	Synchronology Demo	<input checked="" type="checkbox"/>	GAU 4 2021	GAU42021	Gauge - Block 50mm	Active		Passed	Passed	20-Jul-2022	0	0
1026	Synchronology Demo	<input checked="" type="checkbox"/>	GAU 5 2021	GAU52021	Gauge - Ring 10 mm	Active		Passed	Passed	10-Feb-2022	8760	30
1027	Synchronology Demo	<input checked="" type="checkbox"/>	GAU 6 2021	GAU62021	Gauge - Ring 5 mm	Active		Passed	Passed	06-May-2022	8760	30
1029	Synchronology Demo	<input type="checkbox"/>	EMT 1	EMT12021	Temperature - Infrared Thermometer	Active		In Repair		14-May-2021	0	0

## Supplier Manager

Singlepoint efficiently manages essential supplier relationship data, including documents, contracts requiring periodic review, supplier audits, and quality metrics. With automated notifications and reminders, you can confidently manage suppliers without missing any crucial tasks. A comprehensive audit trail ensures that all evidence and records are readily accessible within a few clicks.

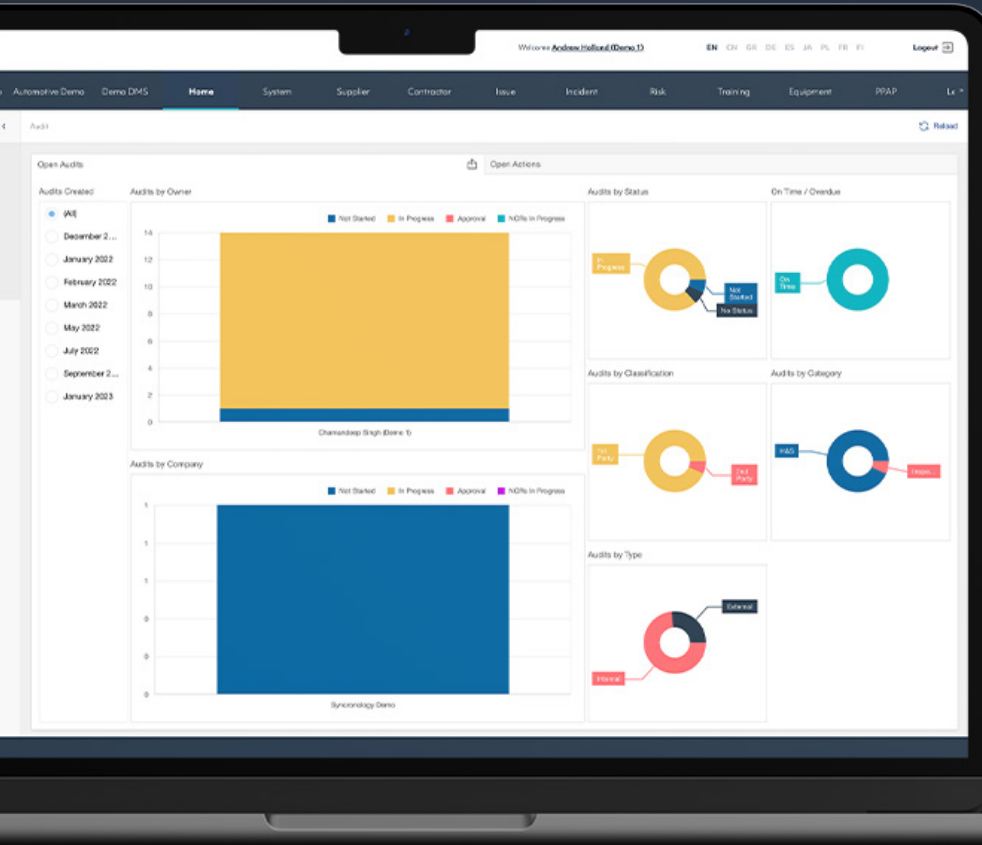

## Risk Manager

Singlepoint's Risk Manager enables you to foresee and address potential risks before they impact your business negatively. By employing proven identification and mitigation strategies, this module assists you in reducing harmful risks within your processes and overall business operations.

SINGLEPOINT													
Welcome Andrew Holland (Demo.3)													
EN CN GR DE ES JA PL FR FI Logout													
Demo Demo DMS Home System Document Customer Supplier Contractor Issue Incident Risk Audit Training Equipment PPAP													
Entities + Add New Excel													
Dashboard													
All Equipment													
All Equipment (Active)													
All Equipment (Inactive)													
All Equipment (Bookmarked)													
All Equipment (Location)													
All Equipment (Due For Calibration)													
All Equipment (Due Soon For Calibration)													
All Equipment (Active - Calibration Failed)													
All Equipment (Checked-Out)													
All Equipment (In Calibration)													
All Equipment (In Maintenance)													
All Equipment (In Repair)													
All Equipment (Due For R&R Study)													
All Equipment (Due Soon For R&R Study)													
All Equipment (Diluted)													
All Masters													
All Masters (Due For Calibration)													
All Masters (Due Soon For Calibration)													
All Masters (Active - Calibration Failed)													
All Kits													
All Actions													
My Work Orders													
All Events													
Equipment Global Reports													
Equipment Custom Reports													

## NPI Manager

Singlepoint offers a comprehensive web-based NPI management module, perfect for new product development teams. This module streamlines task and document management in a centralised location. With its intuitive traffic light-style reporting, users gain full visibility into project progress and potential risks, enabling proactive risk management.

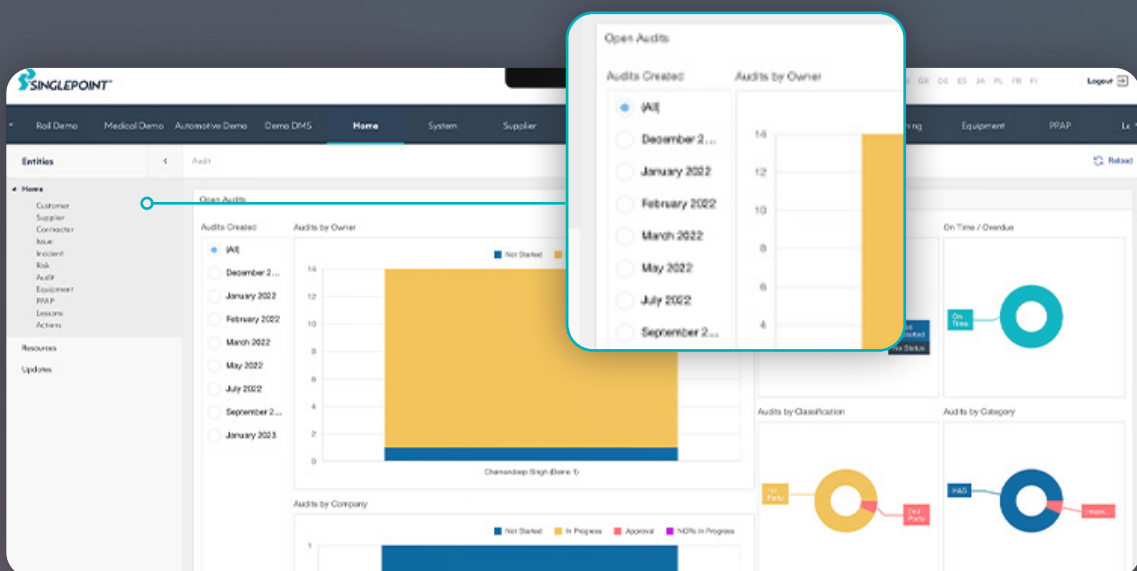

## Dashboards and Reports (BI)

Your data contains almost limitless opportunities to improve, if only you could get at it! Singlepoint has its own powerful on-board dashboard and reports module called Radar. This powerful tool enables you to create tailored management and KPI reports for processes managed both within and outside Singlepoint. Gain instant access to real-time insights and make data-driven decisions to optimise your operations.



### Industry Sectors Served:

Automotive, Aerospace, Defence, Rail, Pharma, Medical Devices, Professional Services, Food and Beverage, Consumer Goods, and more.

### What our customers say

*"In summary, Singlepoint has been a huge leap forward for us. The tool is incredibly flexible and adaptable and has moved the business on immeasurably from where we were a couple of years ago. We have achieved more with the document control module than we thought and it has also been great to deploy other modules within the suite such as the Audit Manager module, Incident Manager module and also the Engineering Change Manager module."*

**Paul Askew, Senior Document Controller, Hitachi Rail Europe (HRE)**

*"We implemented Singlepoint 6 years ago, primarily for internal and health and safety audit management, corrective actions and document control. It is very simple to administer with easy to manage permissions and control and it is easy to see who is doing what; it's totally transparent"*

**Justin Holloway, SHEQ Manager, Bandvulc Group**

*"We implemented it a couple of years ago and our users felt that it made their lives easier, they could run reports themselves, they could see the advantages and the time saved. It is an excellent system from my point of view"*

**Nigel Cordiner, QA Supervisor, Metrol Technology Ltd**





*“Engineering changes used to be completed by each individual department and the corresponding paperwork would be filed by department as well. Now that everything’s in Singlepoint, we have one central repository and we can find the change history without having to chase around departments searching for paperwork. Going paperless has also helped to save money and having a full history of changes means that when an audit falls, there’s no problem.”*

**Bryan Simpson, Quality Manager and Deputy General Manager, Kasai UK**

*“Singlepoint solves issues by providing traceability on document updates, approvals and revisions, together with providing transparency on training completion rates and assessing competency.”*

**Sandra Morley, Quality Systems Engineer for United Language Group**

*“We’ve been able to integrate a lot more things and automate processes like ‘actions’ in issues, which didn’t get followed up previously. Singlepoint gives easy visualisation of what stage a process is at and who is responsible.”*

**Jack Hough, Technical Manager, Acdopro**

Contact us today to arrange a call and, together, we can take the first steps towards making your QMS truly come alive.

Book a demo

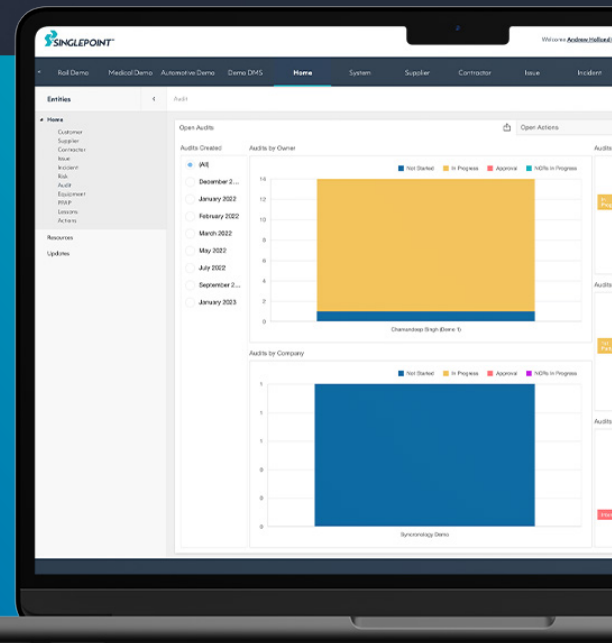

[www.singlepointqms.com](http://www.singlepointqms.com)

Copyright © Agile Group 2023

